

9 x 4 Box Culvert

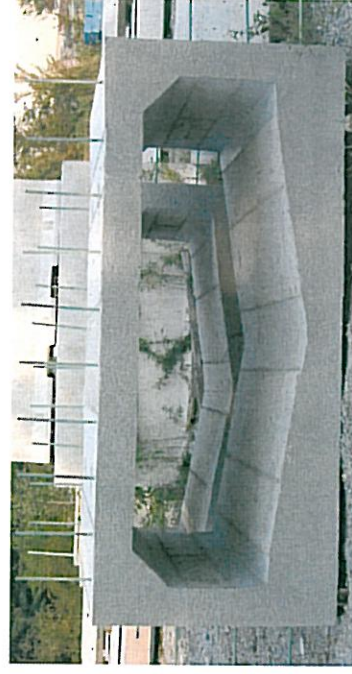

9 x 3 Low Flow Box Culvert



17 x 5 Box Culvert



12 x 8 Box Culvert End Section



12 x 8 Box Culvert



18 x 9 Box Culvert



Triple 5x4 Box Culvert Flared End Section



Twin Cell 6 x 6



**8 x 2 Box Culvert
Flared End Section**

Precast Box Culvert Sizes & Weights

(*Weight per LF)

Size	M259	M273
2 X 2	0.25	0.33
3 X 2	0.3	0.41
3 X 3	0.35	0.46
4 X 2	0.45	0.56
4 X 3	0.51	0.62
4 X 4	0.57	0.68
5 X 2	0.63	0.75
5 X 3	0.71	0.82
5 X 4	0.78	0.89
5 X 5	0.86	0.96
6 X 2	0.85	0.89
6 X 3	0.93	0.96
6 X 4	1.01	1.05
6 X 5	1.09	1.14
6 X 6	1.19	1.22
7 X 2	1.09	1.09
7 X 3	1.19	1.19
7 X 4	1.29	1.29
7 X 5	1.39	1.39
7 X 6	1.49	1.49
7 X 7	1.58	1.58
8 X 2	1.17	1.17
8 X 3	1.29	1.29
8 X 4	1.38	1.38
8 X 5	1.48	1.48
8 X 6	1.58	1.58
8 X 7	1.68	1.68
8 X 8	1.75	1.75

Size	M259	M273
9 X 2	1.48	1.48
9 X 3	1.59	1.59
9 X 4	1.7	1.7
9 X 5	1.81	1.81
9 X 8	2.14	2.14
9 X 9	2.25	2.25
10 X 2	1.8	1.8
10 X 3	1.92	1.92
10 X 4	2.04	2.04
10 X 5	2.17	2.17
10 X 6	2.29	2.29
10 X 7	2.41	2.41
10 X 8	2.54	2.54
10 X 9	2.66	2.66
10 X 10	2.78	2.78
11 X 4	2.42	2.42
11 X 5	2.55	2.55
11 X 6	2.69	2.69
11 X 7	2.82	2.82
11 X 8	2.96	2.96
11 X 9	3.09	3.09
11 X 10	3.23	3.23
11 X 11	3.37	3.37
12 X 3	2.67	2.67
12 X 4	2.82	2.82
12 X 5	2.97	2.97
12 X 6	3.12	3.12
12 X 7	3.26	3.26
12 X 8	3.41	3.41
12 X 9	3.56	3.56
12 X 10	3.71	3.71
12 X 11	3.86	3.86
12 X 12	4	4

